

# Barton Farm & Victory Fields

## Two New Play Areas for Toddlers & Juniors

Client: Bradford-on-Avon Town Council & Wiltshire Council  
Address: 2 Sites, Available on Request  
Budget: £135,000  
Age Range: Toddlers & Juniors

### Project Story

Working with both Bradford-on-Avon Town Council and Wiltshire Council the aim was to create two distinct areas that cater for both toddler and junior ages.

The two sites (Barton Farm and Victory Field) look great. Victory field, aimed at the older age range uses challenging equipment such as a zip wire and an Ixo multi-play unit. The equipment is also robust yet natural, blending seamlessly into the natural environment. At Barton Farm the current space was upgraded with some more natural looking equipment, a large Robinia multi-play unit forms the centrepiece to this. Some accessible paths were also added throughout so the play area can be accessed by all abilities.

"I think it is great and now hopefully we will have children and visitors that want to stay in Bradford-on-Avon to play." - John Potter, Mayor, Bradford-on-Avon Mayor

After



Before

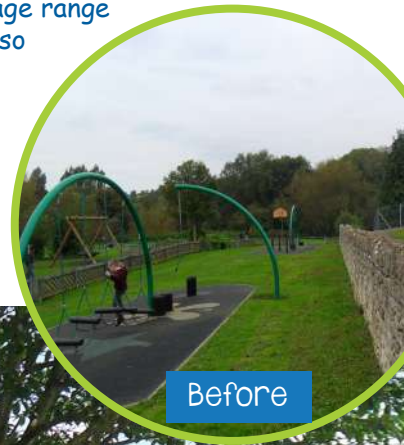

Play areas have certainly come a long way since I was a kid. I was impressed with how well Proludic worked with local parents to deliver the brilliant play area they had been campaigning for.



- Duncan Humes, Local MP







Opening



Design



Zip Wire



### Age Appropriate Play

Play is a fundamental requirement for, helping them evolve, both in terms of motor skills and at sensory, cognitive, creative and social skills. Through various play experiences, they acquire new competencies, learn to manage their bodies in relational skills and broaden their perception and understanding of things around them.

A play area with equipment for multiple age groups provides the reassurance of longevity it will also provide a new 'heart to the community' providing invaluable facilities for children aged 2-12.

